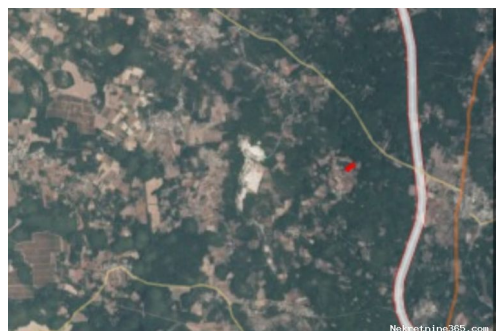

Građevinske parcele nedaleko mora, Sveti Lovreč, Istra, Sveti Lovreč, Land**Verkäuferinformationen**

Name: M&M Legal
Vorname: M&M
Nachname: Legal
Firmenname: M&M LEGAL
Service Type: Selling and renting
Zusätzliche: martina@mmlegal.hr
E-Mail-Adresse:
Website: <https://mmlegal.hr>
Land: Croatia
Region: Istarska županija
City: Labin
City area: Labin
Postleitzahl: 52220
Adresse: Rudarska ulica 1
Mobile: +38598575313
Phone: +385915301334
Über uns: MM Legal is a joint venture for business and management consulting and an real estate agency.
The activity includes:
- public procurement (production of documentation for Clients and Bidders)
- obtaining construction documentation (from defining the purpose of the land, drawing up technical documentation through authorized architects and surveyors, obtaining building documents, mediating in the selection of the most favorable construction contractor, finding the most favorable supervising engineer for construction work, to handing over the real estate to our clients)
- mediation in real estate transactions - buying and selling

Reg No.: 106/2021

Anzeigendetails

Allgemein

Titel:	Građevinske parcele nedaleko mora, Sveti Lovreč, Istra
Immobilie zur:	Verkauf
Land Art:	Baugrundstück
Quadratfuß:	602 m ²
Preis:	88,000.00 €
Erstellt:	03.05.2024

Standort

Land:	Croatia
Staat / Region / Provinz:	Istarska županija
Stadt:	Sveti Lovreč
Siedlung:	Sveti Lovreč
Postleitzahl:	52448

**Genehmigungen**

Bescheinigung:	ja
----------------	----

Beschreibung

Zusätzliche Informationen:	ID CODE: 1800
----------------------------	---------------

Weitere Kontaktdaten

Interne Referenznummer:	605240
Agency ref id:	1800