

## GRAĐEVINSKO ZEMLJIŠTE - CAVTAT, Konavle, Land

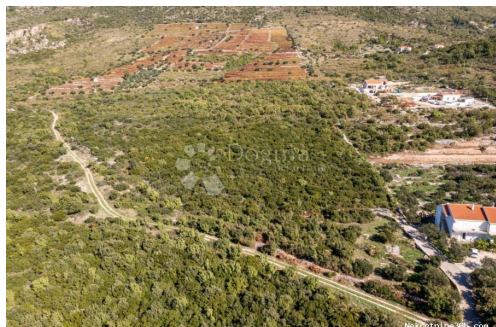

### Seller Info

Name: Dogma Nekretnine  
First Name: Dogma  
Last Name: Nekretnine  
Company Name: Dogma nekretnine d.o.o.  
Service Type: Selling and renting  
Website: <https://dogma-nekretnine.com>  
Country: Croatia  
Region: Primorsko-goranska županija  
City: Rijeka  
ZIP code: 51000  
Address: F.LA GUARDIA 6  
Phone: +385 51 341 080  
Fax: +385 51 341 081  
About us: DOGMA nekretnine d.o.o. is an experienced and licensed agency specializing in real estate. We have been present in this business for more than 20 years - from a small agency with only two employees through many years of work and effort, we have grown into a company with over 80 employees. In that period, with our work and attitude towards clients and business, we became the leading agency in the Primorje-Gorski Kotar County and the leading in Croatia. The Agency currently operates at the following locations: headquarters in Rijeka, F. la Guardia.6, branch office within the Tower Center Rijeka, J.P.Kamova 81a (4th floor), branch office in Opatija, Maršala Tita 97, branch office in Labin, Ulica Slobode 3; branch office in Umag, Joakima Rakovca 4, branch office in Pula, Anticova 5 and in Zagreb,

Ulica grada Vukovara 284  
(Almeria building D). Our  
teams are at your disposal in all  
locations!

## Listing details

### Common

Title:	GRAĐEVINSKO ZEMLJIŠTE - CAVTAT
Property for:	Sale
Land type:	Building lot
Property area:	1356 m <sup>2</sup>
Price:	339,000.00 €
Updated:	Apr 15, 2024

### Location

Country:	Croatia
State/Region/Province:	Dubrovačko-neretvanska županija
City:	Konavle
City area:	Zvekovica
ZIP code:	20213



### Permits

Location permit:	yes
Ownership certificate:	yes

### Description

Description:	CAVTAT - ZVEKOVICA building plot Building land in an extremely attractive location. The view extends to Cavtat and the sea, and Dubrovnik can be seen in the distance. The land is in an excellent location near the main road with access by car. The area of the land is 1367 m <sup>2</sup> and is located within the boundaries of the construction area, residential - business purpose. All infrastructure is available. The land is oriented in the South-West direction, and is located on top of a hill without any noticeable slope. It is 1.5 km from the center of Cavtat and 2.5 km from Čilipi Airport. Only a 20-minute drive to Dubrovnik. If you want a great location with great potential, don't miss this opportunity. Contact us with confidence. ID CODE: DA828
--------------	---

### Additional contact info

Reference Number:	453435
Agency ref id:	DA828