

Kompleks građevinsko-poljoprivrednog zemljišta, Marčana, Land

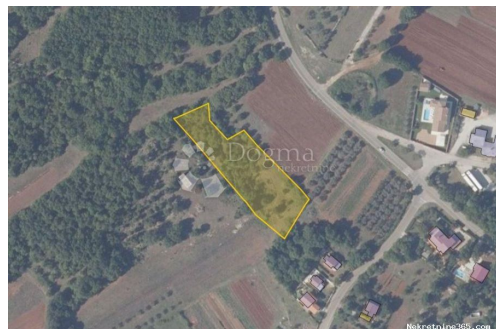

Seller Info

Name: Dogma Nekretnine
First Name: Dogma
Last Name: Nekretnine
Company Name: Dogma nekretnine d.o.o.
Service Type: Selling and renting
Website: <https://dogma-nekretnine.com>
Country: Croatia
Region: Primorsko-goranska županija
City: Rijeka
ZIP code: 51000
Address: F.LA GUARDIA 6
Phone: +385 51 341 080
Fax: +385 51 341 081
About us: DOGMA nekretnine d.o.o. is an experienced and licensed agency specializing in real estate. We have been present in this business for more than 20 years - from a small agency with only two employees through many years of work and effort, we have grown into a company with over 80 employees. In that period, with our work and attitude towards clients and business, we became the leading agency in the Primorje-Gorski Kotar County and the leading in Croatia. The Agency currently operates at the following locations: headquarters in Rijeka, F. la Guardia.6, branch office within the Tower Center Rijeka, J.P.Kamova 81a (4th floor), branch office in Opatija, Maršala Tita 97, branch office in Labin, Ulica Slobode 3; branch office in Umag, Joakima Rakovca 4, branch office in Pula, Anticova 5 and in Zagreb,

Ulica grada Vukovara 284
(Almeria building D). Our
teams are at your disposal in all
locations!

Listing details

Common

Title:	Kompleks građevinsko-poljoprivrednog zemljišta
Property for:	Sale
Land type:	Building lot
Property area:	2902 m ²
Price:	156,000.00 €
Updated:	Apr 15, 2024

Location

Country:	Croatia
State/Region/Province:	Istarska županija
City:	Marčana
City area:	Pavićini
ZIP code:	52206



Permits

Ownership certificate:	yes
------------------------	-----

Description

Description:	<p>In Istria, on the southeastern part of the coast, near Duga Uvala, there is a beautiful plot of land of 2902 m². in Pavićini. The land is for construction purposes on an area of 1800 m², while the rest of the land on an area of 1102 m² is for agricultural purposes. and the future buyer can use it as a spacious garden, olive grove and the like. The land is flat and regular in shape, surrounded by dry stone walls and located next to the main road. Water and electricity connections are located in the immediate vicinity. There is a view of the olive grove and other residential buildings. This plot of land represents an excellent opportunity to build a family home or as an investment to build a vacation home. ID CODE: IS1507042</p>
--------------	--

Additional contact info

Reference Number:	459616
Agency ref id:	IS1507042