

Građevinsko zemljište s panoramskim pogledom, okolica Oprtija, Oprtalj, Land

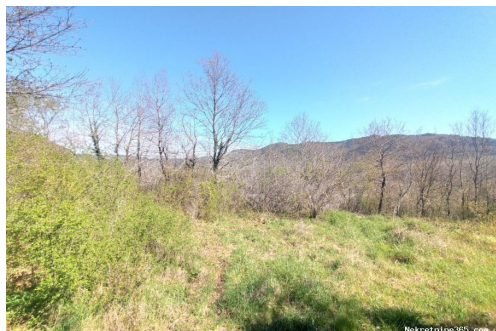

Seller Info

Name: Velvet Realestate
E-mail: info@velvet-realestate.hr
First Name: Velvet
Last Name: Realestate
Company Name: Velvet Realestate
Service Type: Selling and renting
Additional Email: info@velvet-realestate.hr
Website: <https://www.velvet-realestate.hr>
Country: Croatia
Region: Istarska županija
City: Labin
City area: Labin
ZIP code: 52220
Address: Rudarska 1
Mobile: +385 95 584 4479
About us: Velvet nekretnine agencija djeluje napodručju Istarske županije, gdje u svojoj ponudi objedinjuje kvalitetne, provjerene i vrhunske nekretnine. Tim agencije uključuje kako iskusne, tako i agente pripravnike čiji je cilj učiniti vašu kupnju/prodaju ugodnim iskustvom.

Listing details

Common

Title: Građevinsko zemljište s panoramskim pogledom, okolica Oprtija
Property for: Sale
Land type: Building lot
Property area: 3836 m²
Price: 240,000.00 €
Updated: Jul 31, 2023

Location

Country: Croatia
State/Region/Province: Istarska županija
City: Oprtalj

City area: Oprtalj
ZIP code: 52428



Permits

Ownership certificate: yes

Description

Description: Oprtalj is located on a hill above the Mirna river valley, opposite Motovun, and is reputed to be one of the most picturesque towns in northern Istria. It is decorated with a wonderful landscape, forests, caves, streams, old houses, mills and pleasant local people ready for "jakula". Rural tourism and hunting are the strongest assets of the development of this region. Nearby are Motovun, Grožnjan and Buje. A spacious building plot with a panoramic view is for sale in the vicinity of Oprtlje. The land is located in a quiet location next to the paved road. There is electricity on the land, while there is water nearby. For the needs of wastewater, the construction of a septic tank is necessary. The land is suitable for building several holiday villas with a beautiful view of the valley. ID CODE: 1217

Additional contact info

Reference Number: 479147
Agency ref id: 1217