

## Rovinj 14 000 m2 teren, Rovinj, Land

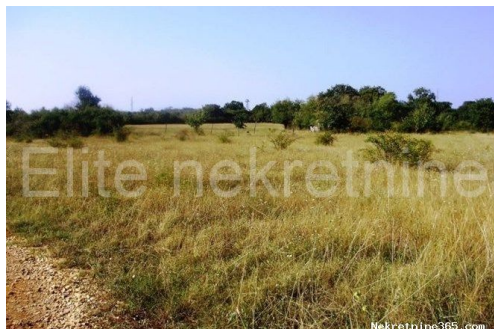

### Seller Info

Name: Elite Nekretnine  
First Name: Elite  
Last Name: Nekretnine  
Company Name: Elite nekretnine  
Service Type: Selling and renting  
Website: <https://www.elite-nekretnine.hr>  
Country: Croatia  
Region: Primorsko-goranska županija  
City: Rijeka  
ZIP code: 51000  
Address: Ciottina 24b  
Mobile: +385 51 444 488  
Phone: +385 51 444 488  
Fax: +385 51 444 494  
About us: LEGAL SERVICES Company

has a legal department which consists of an attorney at law who for our clients perform all legal actions in connection with the check up of the Land registry, composition of all legal acts, submitting tax reports and submitting requests for inscription of the ownership into the Land books.

SERVICES Company provides wide variety of services such as: mediation in negotiations between the parties (seller and buyer) all in the best interest of all parties involved, all in accordance with the principle of conscientiousness. transfer of all utilities onto the new owner after the purchase submitting request to the Land registry for the purpose of the inscription of the ownership right obtaining the title deed and submitting the same to the tax authorities settling the inscription in the

Land books rent, sale check up  
of all documentation appraisals  
marketing and advertising  
support for obtaining energy  
certificates free consultance

#### General data

Name : Elite nekretnine  
Abbreviated name : Elite RI  
Head office : Ciottina 24 b  
OIB 28953054348  
IBAN and name of bank :  
HR4224920081100053969 ,  
Imex banka

#### Listing details

### Common

Title: Rovinj 14 000 m2 teren  
Property for: Sale  
Land type: Agricultural land  
Property area: 14000 m<sup>2</sup>  
Price: 216,000.00 €  
Updated: Oct 19, 2023

### Location

Country: Croatia  
State/Region/Province: Istarska županija  
City: Rovinj  
City area: Rovinj  
ZIP code: 52210



### Description

Description: Parcela tj. poljoprivredno zemljište od 14000 m<sup>2</sup> u okolici Rovinja, sastoji se od tri čestice. Udaljeno 6 km od mora. Na parceli zbog kvadrature dozvoljena gradnja objekta do 50 m<sup>2</sup>. Cijenjeni klijenti, razgled nekretnine moguć je isključivo uz potpisani posrednički ugovor koji je temelj za daljnju suradnju, kao i za naplatu provizije, a sve sukladno Zakonu o posredovanju u prometu nekretnina. Agencija "Elite nekretnine" kao ovlaštenu posrednik u prometu nekretninama, za uslugu posredovanja u trenutku sklapanja predugovora ili ugovora: o kupnji, naplaćuje posredničku naknadu u iznosu od 3 % + PDV od UGOVORENE KUPOPRODAJNE CIJENE o najmu naplaćuje jednu ugovorenu mjesečnu najamninu. Minimalna agencijska provizija iznosi 1.000€ +PDV, za sve iznose manje od 40.000€, u kunsjoj protuvrijednosti.

## Additional contact info

Reference Number: 512273

Agency ref id: 16854