

Šišan, Prostrano poljoprivredno zemljište na dobroj lokaciji!, Ližnjan, Land

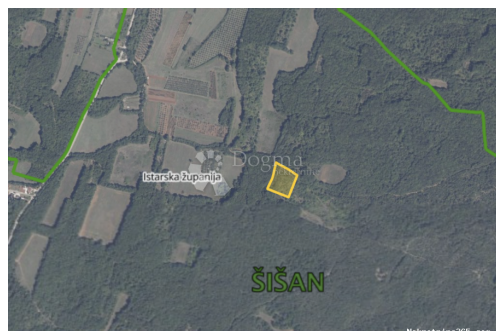

Seller Info

Name: Dogma Nekretnine
First Name: Dogma
Last Name: Nekretnine
Company Name: Dogma nekretnine d.o.o.
Service Type: Selling and renting
Website: <https://dogma-nekretnine.com>
Country: Croatia
Region: Primorsko-goranska županija
City: Rijeka
ZIP code: 51000
Address: F.LA GUARDIA 6
Phone: +385 51 341 080
Fax: +385 51 341 081
About us: DOGMA nekretnine d.o.o. is an experienced and licensed agency specializing in real estate. We have been present in this business for more than 20 years - from a small agency with only two employees through many years of work and effort, we have grown into a company with over 80 employees. In that period, with our work and attitude towards clients and business, we became the leading agency in the Primorje-Gorski Kotar County and the leading in Croatia. The Agency currently operates at the following locations: headquarters in Rijeka, F. la Guardia.6, branch office within the Tower Center Rijeka, J.P.Kamova 81a (4th floor), branch office in Opatija, Maršala Tita 97, branch office in Labin, Ulica Slobode 3; branch office in Umag, Joakima Rakovca 4, branch office in Pula, Anticova 5 and in Zagreb,

Ulica grada Vukovara 284
(Almeria building D). Our
teams are at your disposal in all
locations!

Listing details

Common

Title: Šišan, Prostrano poljoprivredno zemljište na dobroj lokaciji!
Property for: Sale
Land type: Agricultural land
Property area: 4888 m²
Price: 35,000.00 €
Updated: Apr 15, 2024

Location

Country: Croatia
State/Region/Province: Istarska županija
City: Ližnjan
City area: Šišan
ZIP code: 52204



Permits

Ownership certificate: yes

Description

Description: ID CODE: IS1511492

Additional contact info

Reference Number: 573541
Agency ref id: IS1511492