

NOVOGRADNJA U NJIVICAMA S PREDIVNIM POGLEDOM NA MORE, Omišalj, Flat

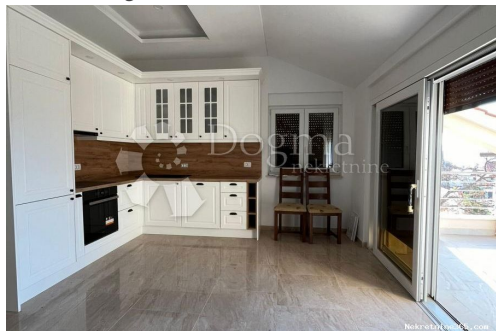

Seller Info

Name: Dogma Nekretnine
First Name: Dogma
Last Name: Nekretnine
Company Name: Dogma nekretnine d.o.o.
Service Type: Selling and renting
Website: <https://dogma-nekretnine.com>
Country: Croatia
Region: Primorsko-goranska županija
City: Rijeka
ZIP code: 51000
Address: F.LA GUARDIA 6
Phone: +385 51 341 080
Fax: +385 51 341 081
About us: DOGMA nekretnine d.o.o. is an experienced and licensed agency specializing in real estate. We have been present in this business for more than 20 years - from a small agency with only two employees through many years of work and effort, we have grown into a company with over 80 employees. In that period, with our work and attitude towards clients and business, we became the leading agency in the Primorje-Gorski Kotar County and the leading in Croatia. The Agency currently operates at the following locations: headquarters in Rijeka, F. la Guardia.6, branch office within the Tower Center Rijeka, J.P.Kamova 81a (4th floor), branch office in Opatija, Maršala Tita 97, branch office in Labin, Ulica Slobode 3; branch office in Umag, Joakima Rakovca 4, branch office in

Pula, Anticova 5 and in Zagreb,
Ulica grada Vukovara 284
(Almeria building D). Our
teams are at your disposal in all
locations!

Listing details

Common

Title:	NOVOGRADNJA U NJIVICAMA S PREDIVNIM POGLEDOM NA MORE
Property for:	Sale
Property area:	57 m ²
Number of Floors:	2
Bedrooms:	3
Bathrooms:	1
Price:	1.00 €
Updated:	Apr 15, 2024

Condition

Newbuild:	yes
Built:	2021



Location

Country:	Croatia
State/Region/Province:	Primorsko-goranska županija
City:	Omišalj
City area:	Njivice
ZIP code:	51513

Permits

Ownership certificate:	yes
------------------------	-----

Parking

Number of parking spaces:	1
---------------------------	---

Description

Description:	ID CODE: 1509056
--------------	------------------

Additional contact info

Reference Number:	578874
-------------------	--------

Agency ref id: 1509056