

POLJOPRIVREDNO OGRAĐENO ZEMLJIŠTE S POGLEDOM NA MORE !, Medulin, Land

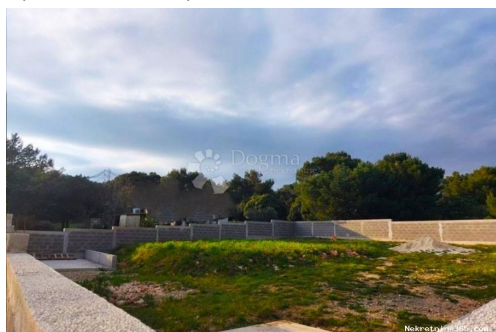

Seller Info

Name: Dogma Nekretnine
First Name: Dogma
Last Name: Nekretnine
Company Name: Dogma nekretnine d.o.o.
Service Type: Selling and renting
Website: <https://dogma-nekretnine.com>
Country: Croatia
Region: Primorsko-goranska županija
City: Rijeka
ZIP code: 51000
Address: F.LA GUARDIA 6
Phone: +385 51 341 080
Fax: +385 51 341 081
About us: DOGMA nekretnine d.o.o. is an experienced and licensed agency specializing in real estate. We have been present in this business for more than 20 years - from a small agency with only two employees through many years of work and effort, we have grown into a company with over 80 employees. In that period, with our work and attitude towards clients and business, we became the leading agency in the Primorje-Gorski Kotar County and the leading in Croatia. The Agency currently operates at the following locations: headquarters in Rijeka, F. la Guardia.6, branch office within the Tower Center Rijeka, J.P.Kamova 81a (4th floor), branch office in Opatija, Maršala Tita 97, branch office in Labin, Ulica Slobode 3; branch office in Umag, Joakima Rakovca 4, branch office in

Pula, Anticova 5 and in Zagreb,
Ulica grada Vukovara 284
(Almeria building D). Our
teams are at your disposal in all
locations!

Listing details

Common

| | |
|----------------|--|
| Title: | POLJOPRIVREDNO OGRAĐENO ZEMLJIŠTE S POGLEDOM NA MORE ! |
| Property for: | Sale |
| Land type: | Agricultural land |
| Property area: | 560 m ² |
| Price: | 67,500.00 € |
| Updated: | Apr 15, 2024 |

Location

| | |
|------------------------|-------------------|
| Country: | Croatia |
| State/Region/Province: | Istarska županija |
| City: | Medulin |
| City area: | Pomer |
| ZIP code: | 52203 |



Permits

| | |
|------------------------|-----|
| Ownership certificate: | yes |
|------------------------|-----|

Description

| | |
|--------------|---|
| Description: | Pomer is a small village located near Medulin, a popular tourist destination in the south of Istria. Pomer attracts visitors with its coast, marina and numerous beaches and gastronomic offers. Agricultural land with an area of 560 m ² is fenced with concrete blocks 160 cm high, with an aluminum sliding gate. There is a drilled well 38 meters deep and a septic tank on the land. ID CODE: IS1511826 |
|--------------|---|

Additional contact info

| | |
|-------------------|-----------|
| Reference Number: | 585348 |
| Agency ref id: | IS1511826 |