

## Građevinsko zemljište -Glavice, Sinj, Sinj, Land

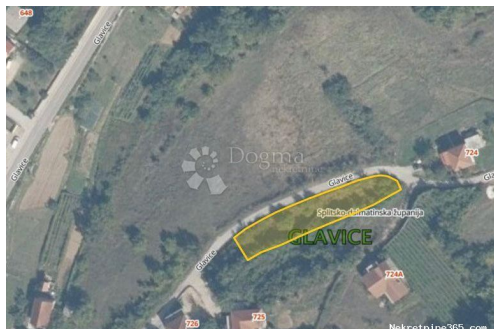

### Seller Info

Name: Dogma Nekretnine  
First Name: Dogma  
Last Name: Nekretnine  
Company Name: Dogma nekretnine d.o.o.  
Service Type: Selling and renting  
Website: <https://dogma-nekretnine.com>  
Country: Croatia  
Region: Primorsko-goranska županija  
City: Rijeka  
ZIP code: 51000  
Address: F.LA GUARDIA 6  
Phone: +385 51 341 080  
Fax: +385 51 341 081  
About us: DOGMA nekretnine d.o.o. is an experienced and licensed agency specializing in real estate. We have been present in this business for more than 20 years - from a small agency with only two employees through many years of work and effort, we have grown into a company with over 80 employees. In that period, with our work and attitude towards clients and business, we became the leading agency in the Primorje-Gorski Kotar County and the leading in Croatia. The Agency currently operates at the following locations: headquarters in Rijeka, F. la Guardia.6, branch office within the Tower Center Rijeka, J.P.Kamova 81a (4th floor), branch office in Opatija, Maršala Tita 97, branch office in Labin, Ulica Slobode 3; branch office in Umag, Joakima Rakovca 4, branch office in Pula, Anticova 5 and in Zagreb,

Ulica grada Vukovara 284  
(Almeria building D). Our  
teams are at your disposal in all  
locations!

## Listing details

### Common

Title:	Građevinsko zemljište -Glavice, Sinj
Property for:	Sale
Land type:	Building lot
Property area:	1064 m <sup>2</sup>
Price:	55,000.00 €
Updated:	Apr 15, 2024

### Location

Country:	Croatia
State/Region/Province:	Splitsko-dalmatinska županija
City:	Sinj
City area:	Glavice
ZIP code:	21230



### Permits

Ownership certificate:	yes
------------------------	-----

### Description

Description:	<p>A building plot of 1064 m<sup>2</sup> is for sale. The plot is located in Glavice, near Sinj. This building plot offers an extraordinary opportunity to build a family house, it is located in an already built part of the building area. The land has all the necessary infrastructure, and electricity and water are connected to the land. The land is flat and has a regular shape. DON'T MISS THE OPPORTUNITY! For all information and viewing please contact with confidence. Ljubica Plazibat +385 99 4056127 ljubica.plazibat@dogma-nekretnine.com ID CODE: ST2238</p>
--------------	--

### Additional contact info

Reference Number:	587706
Agency ref id:	ST2238