

## VODICE - Atraktivno građevinsko zemljište (potpuno uređeno), Vodice, Land

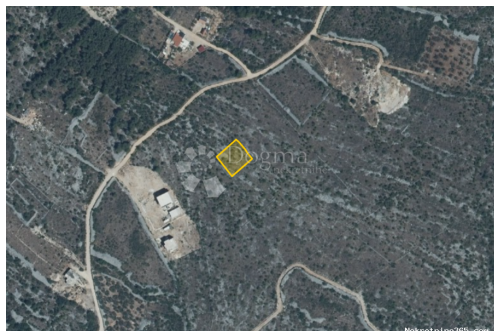

### Seller Info

Name: Dogma Nekretnine  
First Name: Dogma  
Last Name: Nekretnine  
Company Name: Dogma nekretnine d.o.o.  
Service Type: Selling and renting  
Website: <https://dogma-nekretnine.com>  
Country: Croatia  
Region: Primorsko-goranska županija  
City: Rijeka  
ZIP code: 51000  
Address: F.LA GUARDIA 6  
Phone: +385 51 341 080  
Fax: +385 51 341 081  
About us: DOGMA nekretnine d.o.o. is an experienced and licensed agency specializing in real estate. We have been present in this business for more than 20 years - from a small agency with only two employees through many years of work and effort, we have grown into a company with over 80 employees. In that period, with our work and attitude towards clients and business, we became the leading agency in the Primorje-Gorski Kotar County and the leading in Croatia. The Agency currently operates at the following locations: headquarters in Rijeka, F. la Guardia.6, branch office within the Tower Center Rijeka, J.P.Kamova 81a (4th floor), branch office in Opatija, Maršala Tita 97, branch office in Labin, Ulica Slobode 3; branch office in Umag, Joakima Rakovca 4, branch office in Pula, Anticova 5 and in Zagreb,

Ulica grada Vukovara 284  
(Almeria building D). Our  
teams are at your disposal in all  
locations!

## Listing details

### Common

Title:	VODICE - Atraktivno građevinsko zemljište(potpuno uređeno)
Property for:	Sale
Land type:	Building lot
Property area:	800 m <sup>2</sup>
Price:	120,000.00 €
Updated:	Oct 22, 2024

### Location

Country:	Croatia
State/Region/Province:	Šibensko-kninska županija
City:	Vodice
City area:	Vodice
ZIP code:	22211



### Permits

Ownership certificate:	yes
------------------------	-----

### Description

Description:	For sale is a building plot of 800 m <sup>2</sup> in Vodice. Ownership is 1/1, the plot is cleared, leveled and ready for construction. The land is tucked away and a macadam road leads to it, but water, electricity and the first buildings are only 30 meters away. The plot is surrounded by beautiful nature and offers peace, and is only 3 minutes' drive from the center of Vodice, the beach, the shopping center, and only 15 minutes from the historic town of Šibenik. The plot is located on a plot of land of 4000 m <sup>2</sup> with four other plots of the same size, so it is possible to buy several plots as well as the whole plot. Feel free to contact us for more information! ID CODE: DA100063413
--------------	---

### Additional contact info

Reference Number:	662791
Agency ref id:	DA100063413