

GRAĐEVINSKO ZEMLJIŠTE PRAVILNOG OBLIKA 2030 m2, Pićan, Land

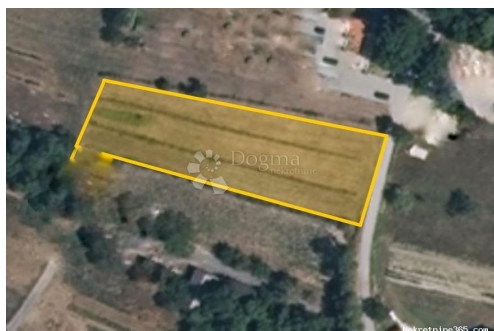

Seller Info

Name: Dogma Nekretnine
First Name: Dogma
Last Name: Nekretnine
Company Name: Dogma nekretnine d.o.o.
Service Type: Selling and renting
Website: <https://dogma-nekretnine.com>
Country: Croatia
Region: Primorsko-goranska županija
City: Rijeka
ZIP code: 51000
Address: F.LA GUARDIA 6
Phone: +385 51 341 080
Fax: +385 51 341 081
About us: DOGMA nekretnine d.o.o. is an experienced and licensed agency specializing in real estate. We have been present in this business for more than 20 years - from a small agency with only two employees through many years of work and effort, we have grown into a company with over 80 employees. In that period, with our work and attitude towards clients and business, we became the leading agency in the Primorje-Gorski Kotar County and the leading in Croatia. The Agency currently operates at the following locations: headquarters in Rijeka, F. la Guardia.6, branch office within the Tower Center Rijeka, J.P.Kamova 81a (4th floor), branch office in Opatija, Maršala Tita 97, branch office in Labin, Ulica Slobode 3; branch office in Umag, Joakima Rakovca 4, branch office in Pula, Anticova 5 and in Zagreb,

Ulica grada Vukovara 284
(Almeria building D). Our
teams are at your disposal in all
locations!

Listing details

Common

Title:	GRAĐEVINSKO ZEMLJIŠTE PRAVILNOG OBLIKA 2030 m2
Property for:	Sale
Land type:	Building lot
Property area:	2030 m ²
Price:	96,000.00 €
Updated:	Oct 28, 2024

Location

Country:	Croatia
State/Region/Province:	Istarska županija
City:	Piće
City area:	Piće
ZIP code:	52332



Description

Description: PICAN Piće is a small medieval town located in central Istria, known for its rich history and charming atmosphere. It used to be the episcopal seat, and today it is a protected cultural and historical monument. The town is surrounded by nature and offers beautiful views of the surrounding valleys and hills. Narrow stone streets, churches and walls are reminiscent of old times, while local events, such as the legendary festival of legends and myths, are held as a sign of cultural heritage preservation. In Piće, there is a regular building plot for residential use, with an area of 2030 m². The plot has access from an asphalt road, which makes it easier to get there and build. Located in a quiet and picturesque part of Istria, it offers an ideal opportunity to build a family house or a cottage. The property is neat and unencumbered. * BUILDING PLOT * 2030 m2 * APPROACH FROM THE ASPHALT ROAD * CORRECT FORM * THE OWNERSHIP IS IN ORDER For anything additional, you have at your disposal: ROBERTA POROPAT Licensed agent Mobile 00385 95 528-3152 roberta.poropat@dogma-nekretnine.com ID CODE: IS1514198

Additional contact info

Reference Number:	664607
Agency ref id:	IS1514198