

POLJOPRIVREDNO ZEMLJIŠTE 11592M2 - VODNJAN, Vodnjan, Land

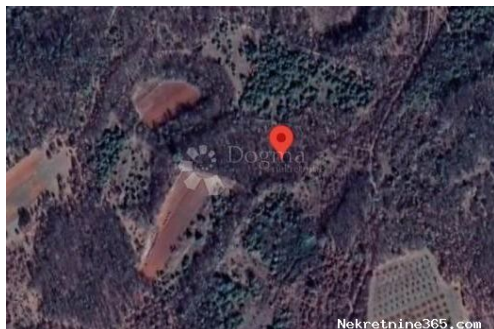

Seller Info

Name: Dogma Nekretnine
First Name: Dogma
Last Name: Nekretnine
Company Name: Dogma nekretnine d.o.o.
Service Type: Selling and renting
Website: <https://dogma-nekretnine.com>
Country: Croatia
Region: Primorsko-goranska županija
City: Rijeka
ZIP code: 51000
Address: F.LA GUARDIA 6
Phone: +385 51 341 080
Fax: +385 51 341 081
About us: DOGMA nekretnine d.o.o. is an experienced and licensed agency specializing in real estate. We have been present in this business for more than 20 years - from a small agency with only two employees through many years of work and effort, we have grown into a company with over 80 employees. In that period, with our work and attitude towards clients and business, we became the leading agency in the Primorje-Gorski Kotar County and the leading in Croatia. The Agency currently operates at the following locations: headquarters in Rijeka, F. la Guardia.6, branch office within the Tower Center Rijeka, J.P.Kamova 81a (4th floor), branch office in Opatija, Maršala Tita 97, branch office in Labin, Ulica Slobode 3; branch office in Umag, Joakima Rakovca 4, branch office in Pula, Anticova 5 and in Zagreb,

Ulica grada Vukovara 284
(Almeria building D). Our
teams are at your disposal in all
locations!

Listing details

Common

Title:	POLJOPRIVREDNO ZEMLJIŠTE 11592M2 - VODNJAN
Property for:	Sale
Land type:	Agricultural land
Property area:	11592 m ²
Price:	115,920.00 €
Updated:	Oct 28, 2024

Location

Country:	Croatia
State/Region/Province:	Istarska županija
City:	Vodnjan
City area:	Vodnjan
ZIP code:	52215



Permits

Ownership certificate:	yes
------------------------	-----

Description

Description:	<p>SALE OF SEVERAL AGRICULTURAL LANDS OF TOTAL SQUARE AREA 11592 M2 In the past, Vodnjan-Dignano was an important urban center, and today this city is an interesting destination, especially for lovers of art and culture. Walking through the old part of the city, you will notice numerous buildings belonging to different historical periods: Gothic, Renaissance and Baroque. The museum is located in a palace built in 1300, which belonged to the Bettica family. The church of St. is particularly interesting. Blaža, whose bell tower is the highest in Istria (62 m). In the church there are preserved mummified bodies of saints and relics. Right here we offer several agricultural plots with a total square footage of 11,592 m², access road, proper ownership and clean documentation. For additional information and to arrange a tour, feel free to contact: STEFANO PERUŠKO ASSISTANT IN MEDIATION Cell phone 099/721-0395 stefano.perusko@dogma-nekretnine.com ID CODE: IS1514175</p>
--------------	---

Additional contact info

Reference Number:	664693
Agency ref id:	IS1514175