

GRAĐEVINSKO ZEMLJIŠTE S DOZVOLOM ZA GRADNJU, Labin okolica, Labin, Land

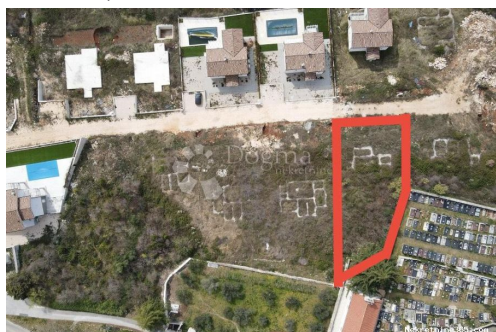

Seller Info

Name: Dogma Nekretnine
First Name: Dogma
Last Name: Nekretnine
Company Name: Dogma nekretnine d.o.o.
Service Type: Selling and renting
Website: <https://dogma-nekretnine.com>
Country: Croatia
Region: Primorsko-goranska županija
City: Rijeka
ZIP code: 51000
Address: F.LA GUARDIA 6
Phone: +385 51 341 080
Fax: +385 51 341 081
About us: DOGMA nekretnine d.o.o. is an experienced and licensed agency specializing in real estate. We have been present in this business for more than 20 years - from a small agency with only two employees through many years of work and effort, we have grown into a company with over 80 employees. In that period, with our work and attitude towards clients and business, we became the leading agency in the Primorje-Gorski Kotar County and the leading in Croatia. The Agency currently operates at the following locations: headquarters in Rijeka, F. la Guardia.6, branch office within the Tower Center Rijeka, J.P.Kamova 81a (4th floor), branch office in Opatija, Maršala Tita 97, branch office in Labin, Ulica Slobode 3; branch office in Umag, Joakima Rakovca 4, branch office in

Pula, Anticova 5 and in Zagreb,
Ulica grada Vukovara 284
(Almeria building D). Our
teams are at your disposal in all
locations!

Listing details

Common

Title:	GRAĐEVINSKO ZEMLJIŠTE S DOZVOLOM ZA GRADNJU, Labin okolica
Property for:	Sale
Land type:	Building lot
Property area:	671 m ²
Price:	112,500.00 €
Updated:	Oct 29, 2024

Location

Country:	Croatia
State/Region/Province:	Istarska županija
City:	Labin
City area:	Labin
ZIP code:	52220



Permits

Building permit:	yes
Ownership certificate:	yes

Description

Description:	Attractive building plot in the area of Labin with electricity and water connection, and concrete foundation. All the necessary infrastructure is on the plot, and all the facilities needed for living are nearby. The plot has a valid building permit, and all utilities are paid. An ideal opportunity to create a warm family home or a great investment in tourism. ID CODE: IS1512731
--------------	--

Additional contact info

Reference Number:	667682
Agency ref id:	IS1512731