

POLJOPRIVREDNO OGRAĐENO ZEMLJIŠTE S POGLEDOM NA MORE !, Medulin, Land

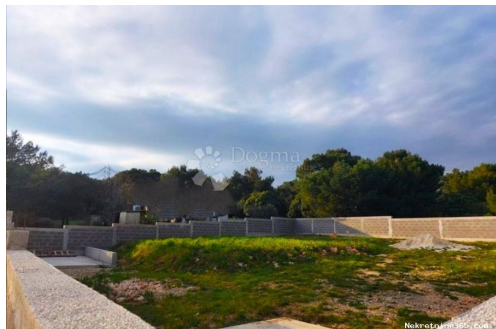

Seller Info

Name: Dogma Nekretnine
First Name: Dogma
Last Name: Nekretnine
Company Name: Dogma nekretnine d.o.o.
Service Type: Selling and renting
Website: <https://dogma-nekretnine.com>
Country: Croatia
Region: Primorsko-goranska županija
City: Rijeka
ZIP code: 51000
Address: F.LA GUARDIA 6
Phone: +385 51 341 080
Fax: +385 51 341 081
About us: DOGMA nekretnine d.o.o. is an experienced and licensed agency specializing in real estate. We have been present in this business for more than 20 years - from a small agency with only two employees through many years of work and effort, we have grown into a company with over 80 employees. In that period, with our work and attitude towards clients and business, we became the leading agency in the Primorje-Gorski Kotar County and the leading in Croatia. The Agency currently operates at the following locations: headquarters in Rijeka, F. la Guardia.6, branch office within the Tower Center Rijeka, J.P.Kamova 81a (4th floor), branch office in Opatija, Maršala Tita 97, branch office in Labin, Ulica Slobode 3; branch office in Umag, Joakima Rakovca 4, branch office in

Pula, Anticova 5 and in Zagreb,
Ulica grada Vukovara 284
(Almeria building D). Our
teams are at your disposal in all
locations!

Listing details

Common

Title:	POLJOPRIVREDNO OGRAĐENO ZEMLJIŠTE S POGLEDOM NA MORE !
Property for:	Sale
Land type:	Agricultural land
Property area:	560 m ²
Price:	67,500.00 €
Updated:	Oct 29, 2024

Location

Country:	Croatia
State/Region/Province:	Istarska županija
City:	Medulin
City area:	Pomer
ZIP code:	52203



Permits

Ownership certificate:	yes
------------------------	-----

Description

Description:	Pomer is a small village located near Medulin, a popular tourist destination in the south of Istria. Pomer attracts visitors with its coast, marina and numerous beaches and gastronomic offers. Agricultural land with an area of 560 m ² is fenced with concrete blocks 160 cm high, with an aluminum sliding gate. There is a drilled well 38 meters deep and a septic tank on the land. ID CODE: IS1511826
--------------	---

Additional contact info

Reference Number:	669534
Agency ref id:	IS1511826