

Poljoprivedna parcela na mirnoj lokaciji, Marčana, Land

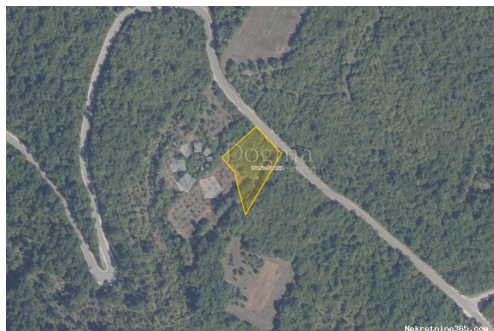

Seller Info

Name: Dogma Nekretnine
First Name: Dogma
Last Name: Nekretnine
Company Name: Dogma nekretnine d.o.o.
Service Type: Selling and renting
Website: <https://dogma-nekretnine.com>
Country: Croatia
Region: Primorsko-goranska županija
City: Rijeka
ZIP code: 51000
Address: F.LA GUARDIA 6
Phone: +385 51 341 080
Fax: +385 51 341 081
About us: DOGMA nekretnine d.o.o. is an experienced and licensed agency specializing in real estate. We have been present in this business for more than 20 years - from a small agency with only two employees through many years of work and effort, we have grown into a company with over 80 employees. In that period, with our work and attitude towards clients and business, we became the leading agency in the Primorje-Gorski Kotar County and the leading in Croatia. The Agency currently operates at the following locations: headquarters in Rijeka, F. la Guardia.6, branch office within the Tower Center Rijeka, J.P.Kamova 81a (4th floor), branch office in Opatija, Maršala Tita 97, branch office in Labin, Ulica Slobode 3; branch office in Umag, Joakima Rakovca 4, branch office in Pula, Anticova 5 and in Zagreb,

Ulica grada Vukovara 284
(Almeria building D). Our
teams are at your disposal in all
locations!

Listing details

Common

Title:	Poljoprivedna parcela na mirnoj lokaciji
Property for:	Sale
Land type:	Agricultural land
Property area:	5154 m ²
Price:	125,000.00 €
Updated:	Oct 29, 2024

Location

Country:	Croatia
State/Region/Province:	Istarska županija
City:	Marčana
City area:	Krnica
ZIP code:	52206



Description

Description:	Agricultural land for sale in Krnica - surface area 5154 m ² , consists of two parcels. One parcel has a surface of 1983 m ² - forest, the other has a surface of 3170 m ² - arable land. Currently, 74 15-year-old olive trees are planted on the land. The land is well positioned on the road itself, away from crowds and city noise, which makes it an ideal place for a peaceful and relaxing stay with a beautiful view. Neat accessible route and documentation. I am at your disposal for any additional information. ID CODE: IS1510812
--------------	--

Additional contact info

Reference Number:	671581
Agency ref id:	IS1510812