

Poljoprivredno zemljište, Sumartin, Brač, povoljno, Selca, Land

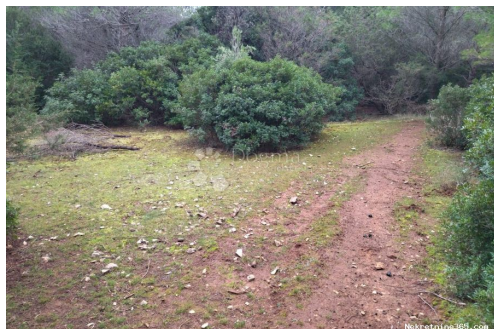

Seller Info

Name: Dogma Nekretnine
First Name: Dogma
Last Name: Nekretnine
Company Name: Dogma nekretnine d.o.o.
Service Type: Selling and renting
Website: <https://dogma-nekretnine.com>
Country: Croatia
Region: Primorsko-goranska županija
City: Rijeka
ZIP code: 51000
Address: F.LA GUARDIA 6
Phone: +385 51 341 080
Fax: +385 51 341 081
About us: DOGMA nekretnine d.o.o. is an experienced and licensed agency specializing in real estate. We have been present in this business for more than 20 years - from a small agency with only two employees through many years of work and effort, we have grown into a company with over 80 employees. In that period, with our work and attitude towards clients and business, we became the leading agency in the Primorje-Gorski Kotar County and the leading in Croatia. The Agency currently operates at the following locations: headquarters in Rijeka, F. la Guardia.6, branch office within the Tower Center Rijeka, J.P.Kamova 81a (4th floor), branch office in Opatija, Maršala Tita 97, branch office in Labin, Ulica Slobode 3; branch office in Umag, Joakima Rakovca 4, branch office in Pula, Anticova 5 and in Zagreb,

Ulica grada Vukovara 284
(Almeria building D). Our
teams are at your disposal in all
locations!

Listing details

Common

Title:	Poljoprivredno zemljište, Sumartin, Brač, povoljno
Property for:	Sale
Land type:	Agricultural land
Property area:	35240 m ²
Price:	229,060.00 €
Updated:	Oct 29, 2024

Location

Country:	Croatia
State/Region/Province:	Splitsko-dalmatinska županija
City:	Selca
City area:	Novo Selo
ZIP code:	21425



Permits

Ownership certificate:	yes
------------------------	-----

Description

Description:	<p>We are selling agricultural land on Brač, Supetar. The land has 37,240 m² and is located in Sumartin. Sumartin is located on the eastern side of Brač. The land is passable along its entire length, it has a well-maintained road. The land is surrounded by olive groves, the terrain is flat, mostly covered with forest. Access is provided by a well-maintained macadam road. It is located in an excellent location only 1500m from the town of Selce. The land is ideal for an olive grove or the cultivation of Mediterranean plants. All documentation in order, ownership 1/1. Don't miss the opportunity. FOR ADDITIONAL INFORMATION AND VIEWING OF THE PROPERTY, CONTACT: DANIELA STOJČINOVIĆ GSM: +385989206268 danijela.stojcinovic@dogma-nekretnine.com ID CODE: ST1702</p>
--------------	--

Additional contact info

Reference Number:	671923
Agency ref id:	ST1702