

Prostrano poljoprivredno zemljište u Žbandaju, Poreč, Land

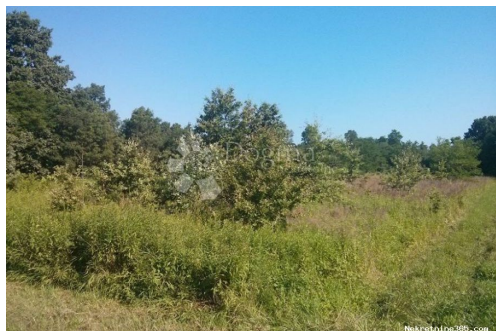

Seller Info

Name: Dogma Nekretnine
First Name: Dogma
Last Name: Nekretnine
Company Name: Dogma nekretnine d.o.o.
Service Type: Selling and renting
Website: <https://dogma-nekretnine.com>
Country: Croatia
Region: Primorsko-goranska županija
City: Rijeka
ZIP code: 51000
Address: F.LA GUARDIA 6
Phone: +385 51 341 080
Fax: +385 51 341 081
About us: DOGMA nekretnine d.o.o. is an experienced and licensed agency specializing in real estate. We have been present in this business for more than 20 years - from a small agency with only two employees through many years of work and effort, we have grown into a company with over 80 employees. In that period, with our work and attitude towards clients and business, we became the leading agency in the Primorje-Gorski Kotar County and the leading in Croatia. The Agency currently operates at the following locations: headquarters in Rijeka, F. la Guardia.6, branch office within the Tower Center Rijeka, J.P.Kamova 81a (4th floor), branch office in Opatija, Maršala Tita 97, branch office in Labin, Ulica Slobode 3; branch office in Umag, Joakima Rakovca 4, branch office in Pula, Anticova 5 and in Zagreb,

Ulica grada Vukovara 284
(Almeria building D). Our
teams are at your disposal in all
locations!

Listing details

Common

Title:	Prostrano poljoprivredno zemljište u Žbandaju
Property for:	Sale
Land type:	Agricultural land
Property area:	26046 m ²
Price:	271,000.00 €
Updated:	Oct 29, 2024

Location

Country:	Croatia
State/Region/Province:	Istarska županija
City:	Poreč
City area:	Žbandaj
ZIP code:	52440



Permits

Ownership certificate:	yes
------------------------	-----

Description

Description:	The village of Žbandaj is located in the Istrian County, within the city of Poreč. In the mentioned location, there is also our spacious agricultural land of meadows and hornbeam/oak forests, with a total area of 26,046 m ² . It is located near the asphalt road and on the other side along the white road. Considering the size of the property, it could also be used for sports and recreational purposes. The location of the plot itself is attractive because all facilities are nearby, and at the same time it offers peace and enjoyment of nature itself. ID CODE: IS1508220
--------------	---

Additional contact info

Reference Number:	675490
Agency ref id:	IS1508220