

## Građevinsko zemljište u okolici Svetvinčenta, Istra, Svetvinčenat, Tierra

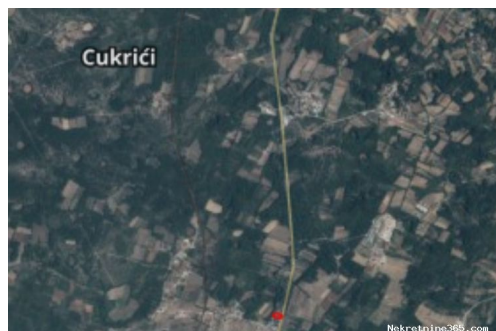

### Información del vendedor

Nombre: M&M Legal  
Nombre: M&M  
Apellido: Legal  
Nombre de la empresa: M&M LEGAL  
Service Type: Selling and renting  
E-mail adicional: [martina@mmlegal.hr](mailto:martina@mmlegal.hr)  
Sitio Web: <https://mmlegal.hr>  
País: Croatia  
Region: Istarska županija  
City: Labin  
City area: Labin  
Código postal: 52220  
Dirección: Rudarska ulica 1  
Mobile: +38598575313  
Phone: +385915301334

Sobre nosotros: MM Legal is a joint venture for business and management consulting and an real estate agency.  
The activity includes:  
- public procurement (production of documentation for Clients and Bidders)  
- obtaining construction documentation (from defining the purpose of the land, drawing up technical documentation through authorized architects and surveyors, obtaining building documents, mediating in the selection of the most favorable construction contractor, finding the most favorable supervising engineer for construction work, to handing over the real estate to our clients)  
- mediation in real estate transactions - buying and selling

Reg No.: 106/2021

## Datos del anuncio

**Común**

Título: Građevinsko zemljište u okolici Svetvinčenta, Istra  
Propiedad para: Venta  
Tipo de Terreno: Parcela urbana  
Pies cuadrados: 1768 m<sup>2</sup>  
Precio: 141,500.00 €  
Publicado: 27.09.2023

**Ubicación**

País: Croatia  
Provincia / Región / Istarska županija  
Provincia:  
Ciudad: Svetvinčenat  
Área urbana: Svetvinčenat  
Poštanski broj: 52342

**Permisos**

Certificado de propiedad: sí

**Descripción**

Información adicional: U ponudi imamo građevinsku parcelu površine 1768 m<sup>2</sup> koja se nalazi u okolici Svetvinčenta. Parcela ima direktan pristup s prometnice te nalazi se na mirnoj lokaciji. Odlična lokacija za izgradnju kuće za odmor. Više na upit. ID KOD AGENCIJE: 1298

**Información de contacto adicional**

Número de referencia 520965  
interno:  
Agency ref id: 1298