

Opatija penthaus u centru, Opatija, Apartamento

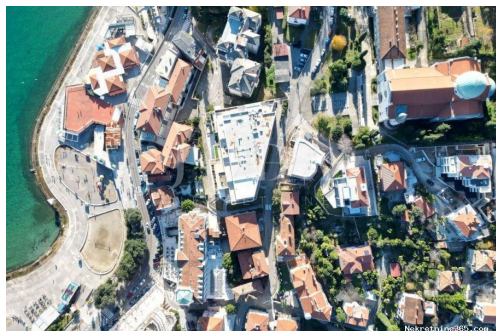

Información del vendedor

Nombre: Joda Nekretnine
Nombre: Joda
Apellido: Nekretnine
Nombre de la empresa: JODA NEKRETNINE d.o.o
Service Type: Selling and renting
Sitio Web: <http://www.joda-nekretnine.hr/>
País: Croatia
Region: Primorsko-goranska županija
City: Crikvenica
City area: Crikvenica
Código postal: 51260
Dirección: Kralja Tomislava 112a
Mobile: +385 91 890 4694
Phone: +385 51 403 771

Sobre nosotros: JO-DA REAL ESTATE

Agency d.o.o. was founded in 2005 and we have been successfully operating in the real estate market ever since, as a reliable partner, supporting our clients in important life decisions such as choosing a property.

We specialize in the area of the Crikvenica-Vinodol Riviera, but alone and with our partners cover the area of the island of Krk, the city of Rijeka and Opatija and the coastal part of the Lika-Senj County.

The Agency is registered in the Register of Real Estate Brokers at the Croatian Chamber of Commerce, business is in compliance with legal regulations and all agents have passed the professional exam for a mediator at the Croatian Chamber of Economy. We are

signatories to the Code of
Ethics for Real Estate Brokers.

Datos del anuncio

Común

Título:	Opatija penthaus u centru
Propiedad para:	Venta
Pies cuadrados:	218 m ²
Piso:	3
Número de pisos:	3
Dormitorios:	4
Baños:	3
Precio:	100.00 €
Publicado:	04.04.2024

Condición

Nueva construcción:	sí
Desarrollado:	2024

Ubicación

País:	Croatia
Provincia / Región /	Primorsko-goranska županija
Provincia:	
Ciudad:	Opatija
Área urbana:	Opatija
Poštanski broj:	51410

Permisos

Permiso de construcción:	sí
Certificado de propiedad:	sí



Información adicional

Ascensor:	sí
Eficiencia energética:	A

Estacionamiento

Garaje:	sí
---------	----

Descripción

Información adicional: Na top lokaciji nedaleko centra i plaže izgrađena je visokokvalitetna novogradnja

sa 9 stanova. Automobilom se dolazi direktno u garažu u kojoj su osigurana mjesta za svaki stan (neka imaju i više), dok liftom idete prema stanovima, a penthaus ima direktan ulaz iz lifta u stan. Prizemni stanovi imaju i dio okućnice, a svi drugi lijepe natkrivene terase sa pogledom na more. Visokokvalitetni materijali interijera i eksterijera kod kojeg se maksimalno pažnje pridavalo interpolaciji u okolni prostor. Nekretnina u sustavu pdv-a. ID KOD AGENCIJE: 5675

Información de contacto adicional

Número de referencia 587477

interno:

Agency ref id: 5675