

ISTRA, KRNICA - Građevinsko zemljište s panoramskim pogledom na zelenilo, Marčana, Terrain

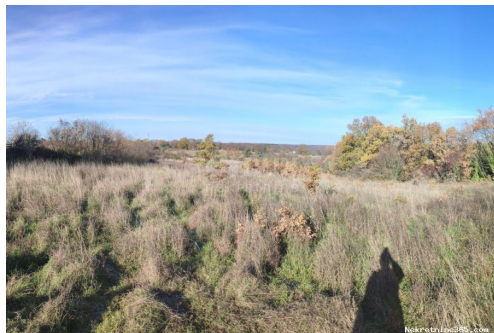

Info vendeur

Nom: Agencija Dux nekretnine
Email: info@dux-nekretnine.hr
Prénom: Agencija
Nom: Dux nekretnine
Nom de l'entreprise: DUX NEKRETNINE d.o.o.
Service Type: Selling and renting
Pays: Croatia
Region: Primorsko-goranska županija
City: Rijeka
Code postal: 51000
Adresse: Tizianova 8
Mobile: 385 91 480 8808
Phone: 385 51 518 174
À propos de nous: Dux nekretnine agency operates with the aim of raising the quality of real estate brokerage to a higher level of professionalism and mutual satisfaction of the parties with which it cooperates. How do we do that? We approach each client humanely and professionally in order to facilitate one of the biggest and most important decisions in life - buying real estate. Our offer includes a wide range of high quality and very attractive properties in the Kvarner, Istria, islands and wider surroundings in order to satisfy the refined tastes of our longtime customers. The buying and selling process takes place at the highest level of quality with our reliability and commitment to each individual client. Our job is not done until we see a smile on the faces of clients. And even then

because we like to stay in touch
even after the contract is signed
- because our mission is more
than just a job.

Détails des annonces

Commun

Titre:	ISTRA, KRNICA - Građevinsko zemljište s panoramskim pogledom na zelenilo
Property for:	Vendita
Type de terrain:	Terrain à bâtir
Square feet:	9156 m ²
Prix:	132,000.00 €
Publié:	12.09.2024

Localisation

Pays:	Croatia
Etat / Région / Province:	Istarska županija
Ville:	Marčana
City area:	Mutvoran
Poštanski broj:	52206



Permis

Permis de location:	oui
Certificat de propriété:	oui

Description

Information suppléméntaire:	ISTRA, KRNICA - U okolici Krnice u manjem naselju smjestilo se zemljište od 9156m ² s panoramskim pogledom na zelenilo i okolnu prirodu. Zemljište pravilnog oblika sastoji se od 4 međusobno povezane parcele, i to: 1. 6024m ² 2. 881m ² 3. 880m ² 4. 1371m ² Od ukupne kvadrature 1371m ² je građevinski dio dok je ostalo poljoprivredno. Građevinski dio nalazi uz asfaltirani put, na građevinskom dijelu se nalazi već šaht s vodom, a struja nije udaljena više od 15 metara, zemljište ima pristup preko asfaltiranog puta. Poštovani klijenti, agencijska provizija naplaćuje se u skladu s Općim uvjetima poslovanja: www.dux-nekretnine.hr/opci-uvjeti-poslovanja ID KOD AGENCIJE: 11766
-----------------------------	---------------------------------------------------------------------------------------------------------------------------------------------------------------------------------------------------------------------------------------------------------------------------------------------------------------------------------------------------------------------------------------------------------------------------------------------------------------------------------------------------------------------------------------------------------------------------------------------------------------------------------------------------------------------------------------------------------------------------------------------------------------------------------------------------------------------------------------------

Informations de contact suppléméntaire

Numéro de référence interne:	577559
Agency ref id:	11766