

ISTRA, KRNICA - Građevinsko zemljište s panoramskim pogledom na zelenilo, Marčana, Γη

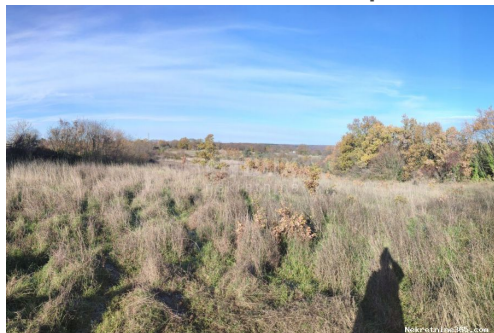

Πληροφορίες Πωλητή

Όνομα:	Agencija Dux nekretnine
Ηλεκτρονικό Ταχυδρομείο:	info@dux-nekretnine.hr
Όνομα:	Agencija
Επώνυμο:	Dux nekretnine
Όνομα Εταιρίας:	DUX NEKRETNINE d.o.o.
Service Type:	Selling and renting
Χώρα:	Croatia
Region:	Primorsko-goranska županija
City:	Rijeka
Ταχυδρομικός Κώδικας:	51000
Διεύθυνση:	Tizianova 8
Mobile:	385 91 480 8808
Phone:	385 51 518 174
Σχετικά με εμάς:	Dux nekretnine agency operates with the aim of raising the quality of real estate brokerage to a higher level of professionalism and mutual satisfaction of the parties with which it cooperates. How do we do that? We approach each client humanely and professionally in order to facilitate one of the biggest and most important decisions in life - buying real estate. Our offer includes a wide range of high quality and very attractive properties in the Kvarner, Istria, islands and wider surroundings in order to satisfy the refined tastes of our longtime customers. The buying and selling process takes place at the highest level of quality with our reliability and commitment to each individual client. Our job is not

done until we see a smile on the faces of clients. And even then because we like to stay in touch even after the contract is signed - because our mission is more than just a job.

Στοιχεία καταχώρησης

Κοινά

Τίτλος:	ISTRA, KRNICA - Građevinsko zemljište s panoramskim pogledom na zelenilo
Ιδιοκτησία για:	Πώληση
Τύπου Land:	Κτίριο πολύ
Τετραγωνικά Πόδια:	9156 m ²
Τιμή:	240,000.00 €
Δημοσιεύτηκε:	08.11.2024

Τοποθεσία

Χώρα:	Croatia
Κράτος / Περιοχή / Επαρχία:	Istarska županija
Πόλη:	Marčana
Περιοχή Πόλη:	Mutvoran
Poštanski broj:	52206

Άδειες

άδεια Τοποθεσία:	όχι
πιστοποιητικό ιδιοκτησίας:	όχι



Περιγραφή

Πρόσθετες πληροφορίες: ISTRA, KRNICA - U okolici Krnice u manjem naselju smjestilo se zemljište od 9156m² s panoramskim pogledom na zelenilo i okolnu prirodu. Zemljište pravilnog oblika sastoji se od 4 međusobno povezane parcele, i to: 1. 6024m² 2. 881m² 3. 880m² 4. 1371m² Od ukupne kvadrature 1371m² je građevinsko dio dok je ostalo poljoprivredno. Građevinski dio nalazi uz asfaltirani put, na građevinskom dijelu se nalazi već šaht s vodom, a struja je udaljena svega 15 metara, zemljište ima pristup preko asfaltiranog puta. Poštovani klijenti, agencijska provizija naplaćuje se u skladu s Općim uvjetima poslovanja: www.dux-nekretnine.hr/opci-uvjeti-poslovanja ID KOD AGENCIJE: 33538

Πρόσθετες πληροφορίες επαφής

Εσωτερικός αριθμός 645963

αναφοράς:

Agency ref id:

33538

ΤΗΛΕΦΩΝΟ

+385 95 576 8337

ΕΠΙΚΟΙΝΩΝΙΑΣ: